

Approved by:

Job : Rob McDonnell - RDM Electric

Date: 04/16/10

Description: Maple/Remington/Esspresso/MelDwrs/HRMpl.Int.

Job # 2010-037

Cust.Name: Rob McDonnell - robertdmcdonnelljr@gmail.com

Sheet 1 of 6

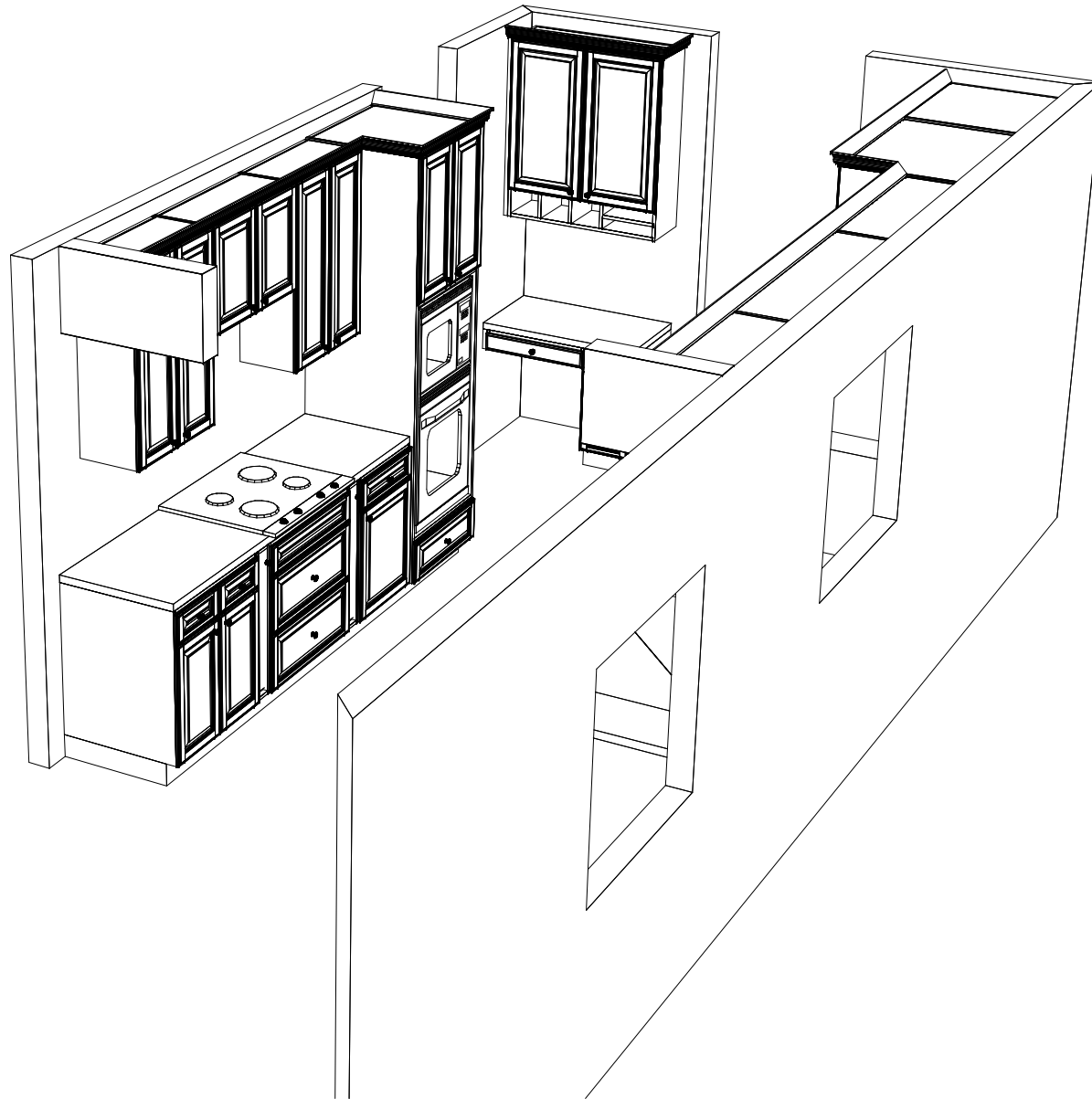

Approved by:	Job : Rob McDonnell - RDM Electric	Date: 04/16/10
	Description: Maple/Remington/Esspresso/MelDwrs/HRMpl.Int.	Job # 2010-037
	Cust.Name: Rob McDonnell - robertdmcdonnelljr@gmail.com	Sheet 2 of 6
House of Flooring <a href="http://www.hofloor.com">www.hofloor.com</a>		

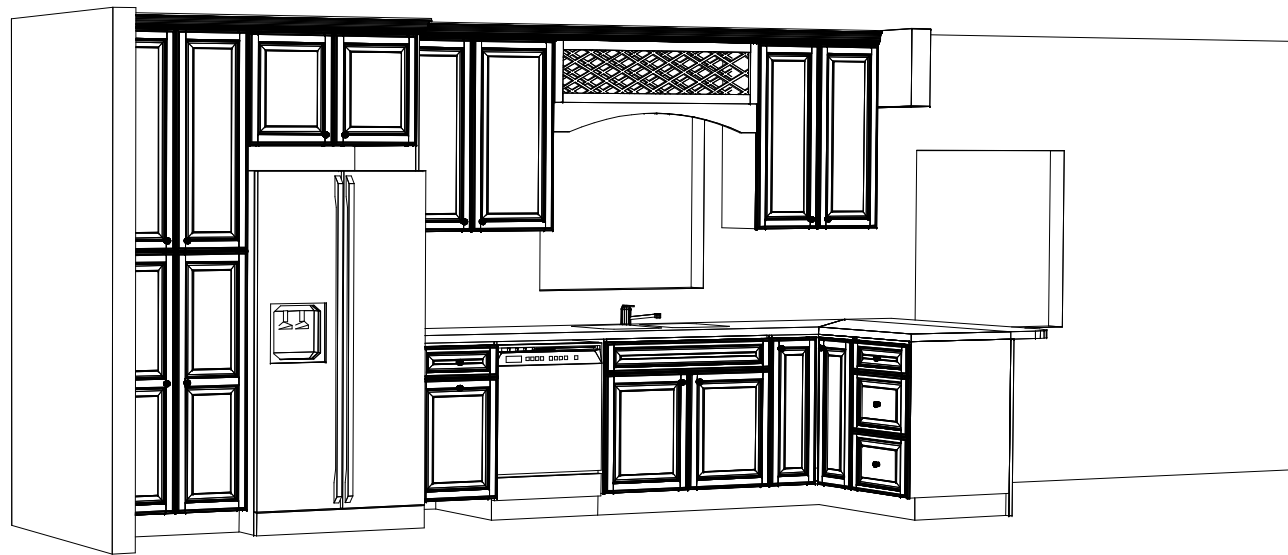
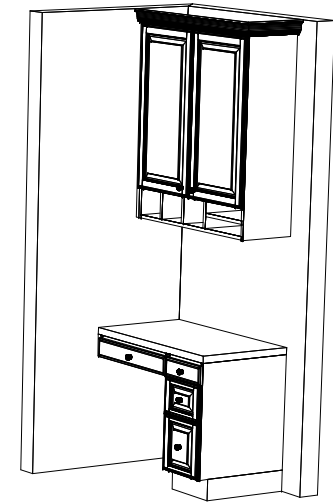
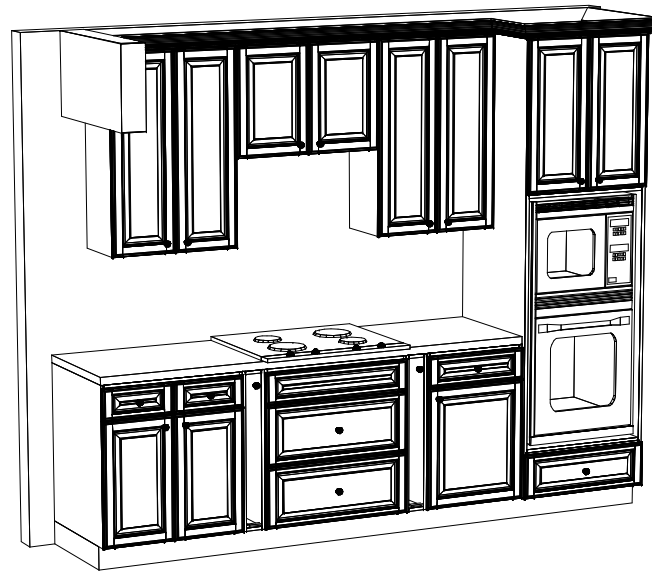

Approved by:	Job : Rob McDonnell - RDM Electric	Date: 04/16/10
	Description: Maple/Remington/Espresso/MelDwrs/HRMpl.Int.	Job # 2010-037
	Cust.Name: Rob McDonnell - robertdmcdonnelljr@gmail.com	Sheet 3 of 6
House of Flooring    www.hofloor.com		

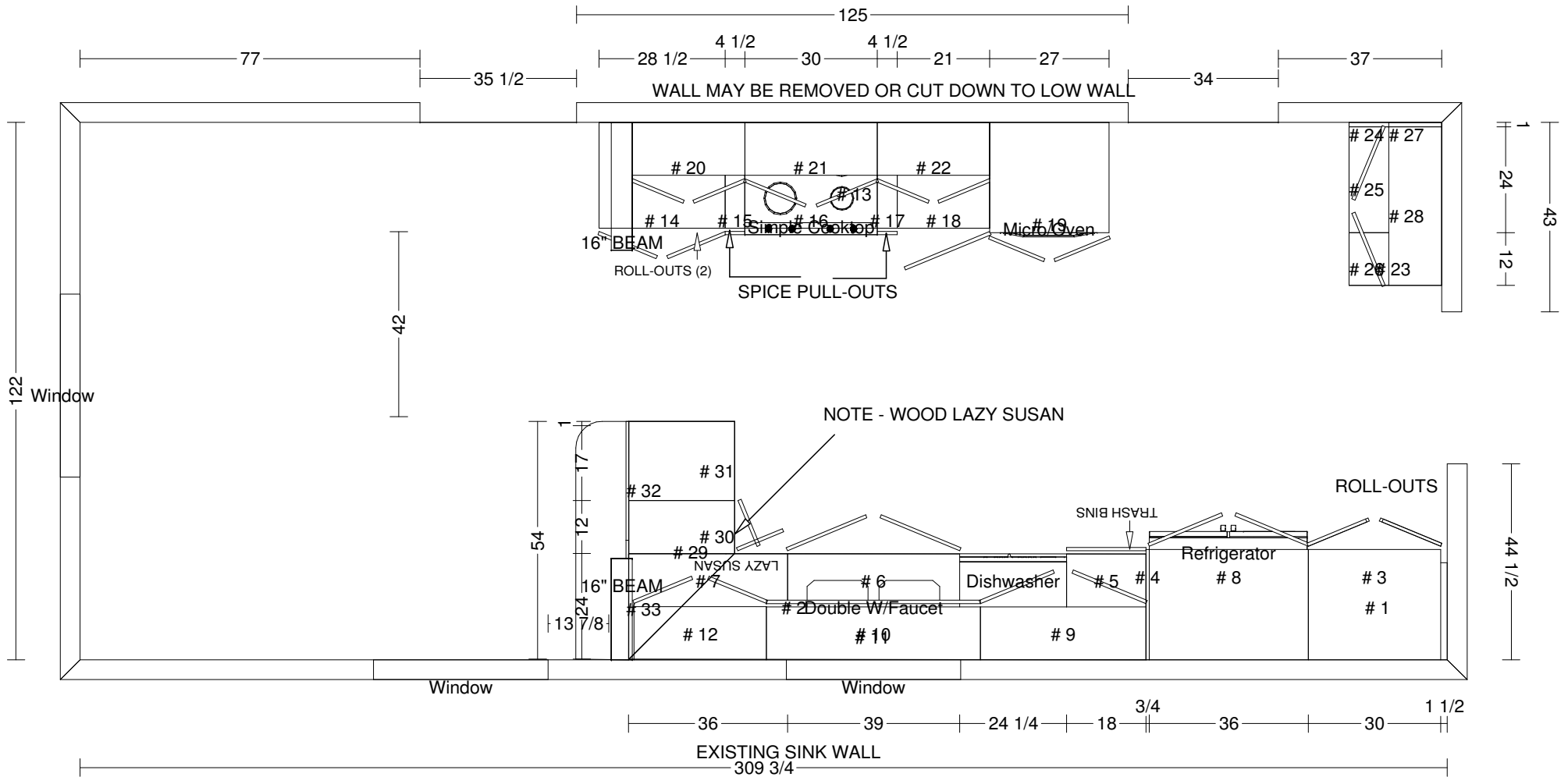

Approved by:

Job : Rob McDonnell - RDM Electric

Date: 04/16/10

Description: Maple/Remington/Esspresso/MelDwrs/HRMpl.Int.

Job # 2010-037

Cust.Name: Rob McDonnell - robertdmcdonnelljr@gmail.com

Sheet 4 of 6

BLOCK OFF EXISTING WINDOW

EXISTING SINK WALL

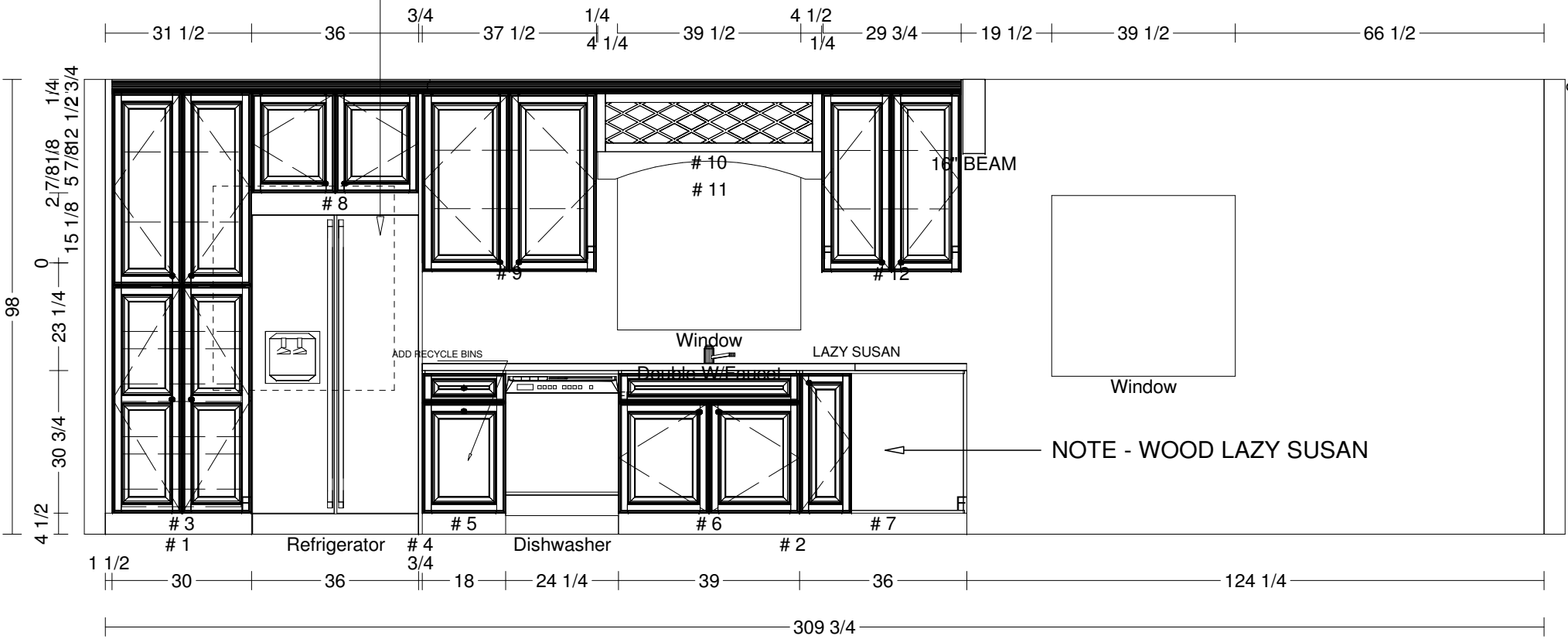

NOTE - WOOD LAZY SUSAN

NOTE - WOOD LAZY SUSAN

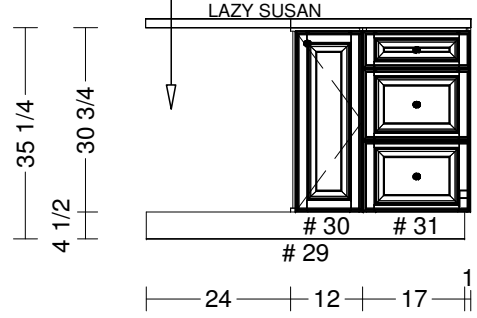

Approved by:	Job : Rob McDonnell - RDM Electric	Date: 04/16/10
	Description: Maple/Remington/Espresso/MelDwrs/HRMpl.Int.	Job # 2010-037
	Cust.Name: Rob McDonnell - robertdmcdonnelljr@gmail.com	Sheet 5 of 6

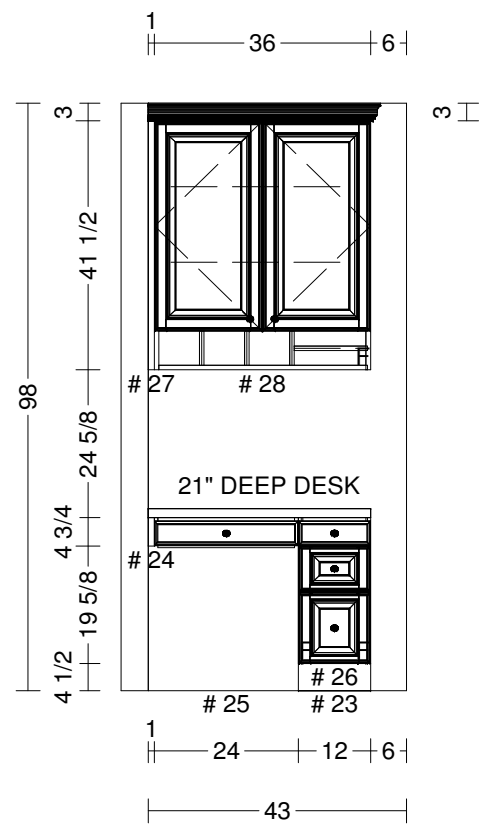
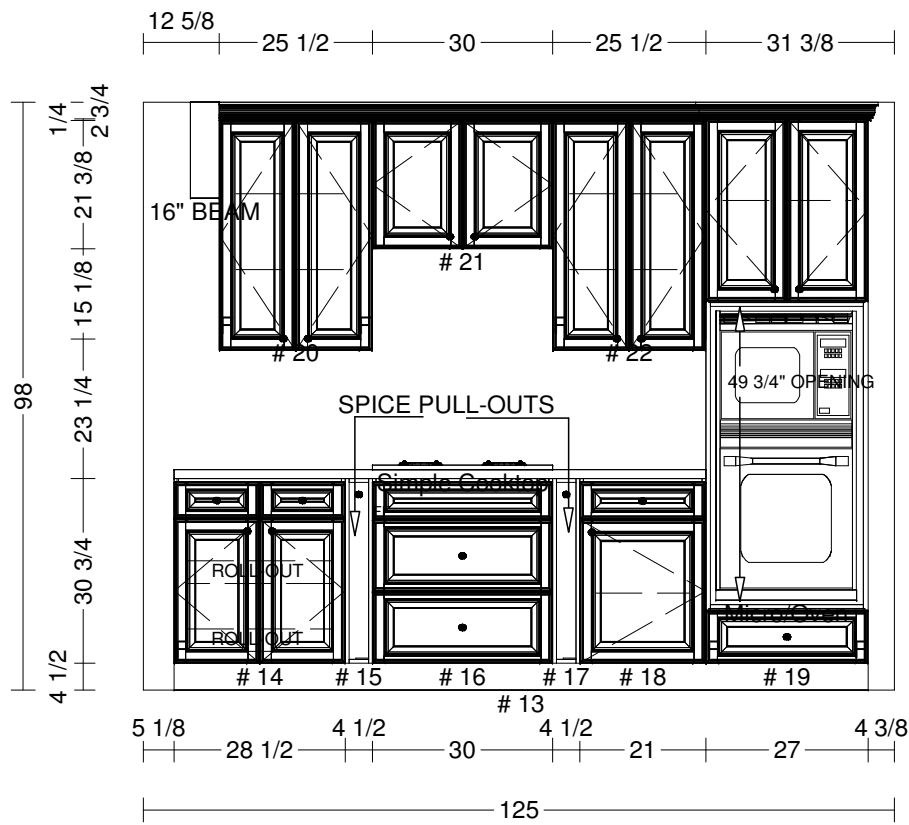

Approved by:	Job : Rob McDonnell - RDM Electric	Date: 04/16/10
	Description: Maple/Remington/Espresso/MelDwrs/HRMpl.Int.	Job # 2010-037
	Cust.Name: Rob McDonnell - robertdmcdonnelljr@gmail.com	Sheet 6 of 6
House of Flooring    www.hofloor.com		